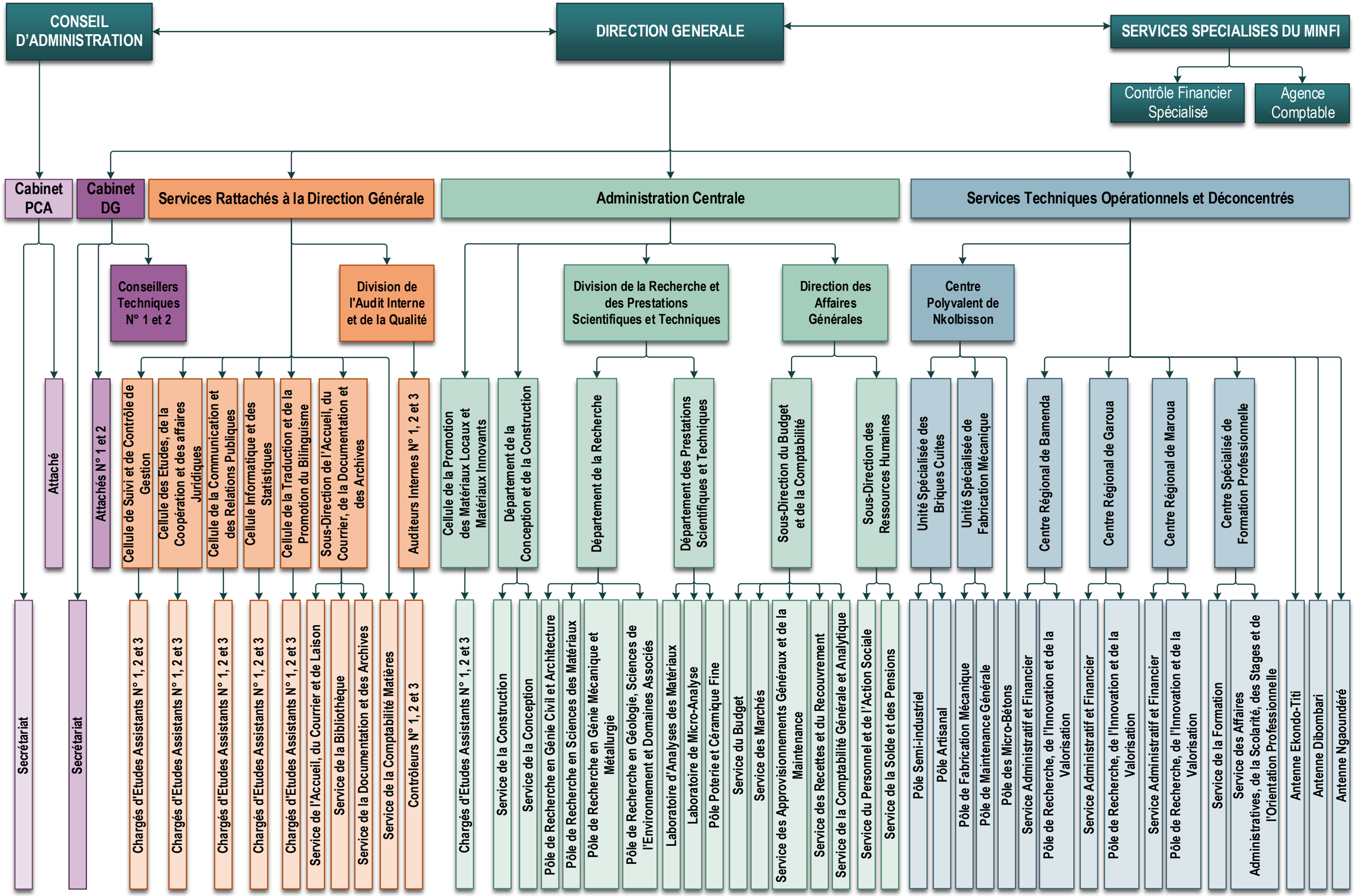ORGANIGRAMME DE LA MIPROMALO